

# SERVICE STATION & RESTAURANT

## PROPOSED BUILDING 'A'

61625 TRANS CANADA HIGHWAY  
HOPE, BC V0X 1L0



CONCEPT IMAGE

CLIENT:  
PACIFIC LAND GROUP  
212 - 12992 76th AVENUE  
SURREY, BC V3W 2V6  
TEL. 604-501-1624

ARCHITECT:  
WENSLEY ARCHITECTURE LTD.  
SUITE 301, 1444 ALBERNI STREET  
VANCOUVER, BC, V6G 2Z4  
TEL. 604-685-3529

MECHANICAL:  
ARDEN CONSULTING ENGINEERS LTD.  
28049 MYRTLE AVENUE  
ABBOSTFORD, BC V4X 2P5  
TEL. 604-807-1712

CIVIL:  
H.Y. ENGINEERING LTD.  
200 - 9128 152nd STREET  
SURREY, BC V3R 4E7  
TEL. 604-583-1616

GEOTECHNICAL:  
GEPACIFIC CONSULTANTS LTD.  
1779W 75th AVENUE  
VANCOUVER, BC V6P 6P2  
TEL. 604-439-0922

SURVEYOR :  
SOUTH FRASER LAND SURVEYING LTD.  
101 - 7485 130th STREET  
SURREY, BC V3W 1H8  
TEL. 604-599-1886

**ARCHITECTURAL SHEETS:**

- A000 COVER
- A100 SURVEY PLAN
- A101 PROPOSED SITE PLAN
- A201 PROPOSED PLANS
- A301 PROPOSED RENDERINGS
- A302 PROPOSED ELEVATIONS
- A401 SITE SECTIONS

ISSUED FOR DEVELOPMENT PERMIT  
JANUARY 23rd, 2017

Copyright reserved. All parts of this drawing are the exclusive property of Wensley Architecture Ltd. and shall not be used without the Architect's permission. All dimensions shall be verified by the Contractor before commencing work.

SEAL

NORTH ARROW

OWNER/CLIENT



NO.	REVISION	MO/Y
1	ISSUED FOR DEVELOPMENT PERMIT	01/23/17

PROJECT NAME  
**NEW DEVELOPMENT  
SERVICE STATION  
& RESTAURANT**

PROJECT ADDRESS:  
61625 TRANS CANADA HIGHWAY  
HOPE, BC V0X 1L0



CONSULTANTS:  
ENVIRONMENTAL:  
MECHANICAL: ARDEN CONSULTING ENGINEERS LTD.  
GEOTECHNICAL: GEPACIFIC CONSULTANTS LTD.  
CIVIL: H.Y. ENGINEERING LTD.  
SURVEYOR: SOUTH FRASER LAND SURVEYING LTD.

DRAWING TITLE  
**COVER SHEET**

PROJECT NO: 1663	DRAWN BY: RG
SCALE: N.T.S.	REVIEW BY: BW
DATE: JANUARY 2017	DRAWING NO: A000

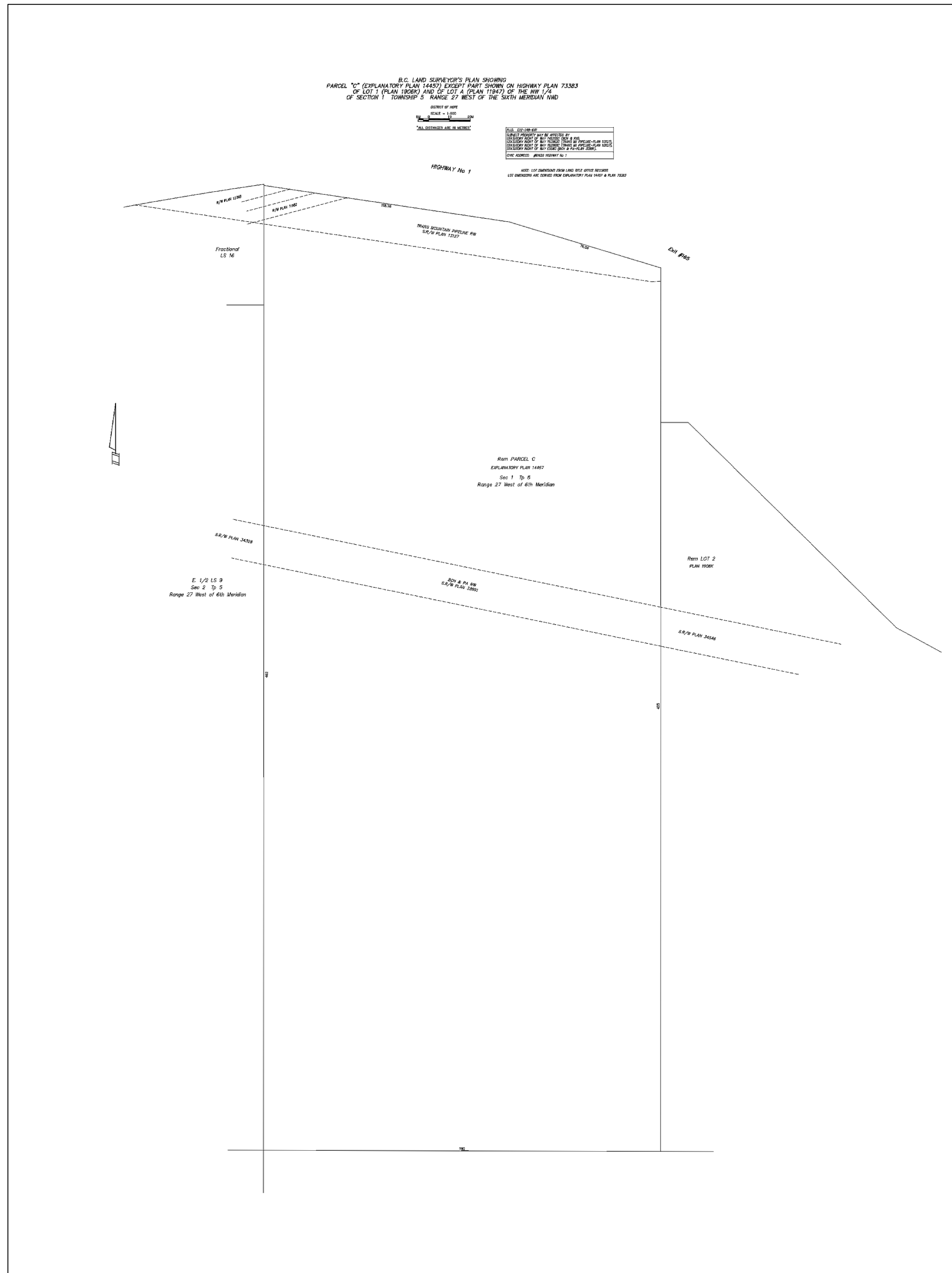

Copyright reserved. All parts of this drawing are the exclusive property of Wensley Architecture Ltd. and shall not be used without the Architect's permission. All dimensions shall be verified by the Contractor before commencing work.

SEAL

NORTH ARROW

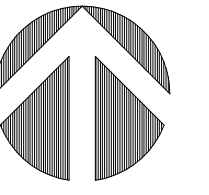

SURVEY PLAN SHOWN WAS RECEIVED FROM CLIENT AND WENSLEY ARCHITECTURE LTD TAKES TO RESPONSIBILITY FOR ITS ACCURACY AND IS FOR DEVELOPMENT PERMIT PURPOSES AS A REFERENCE ONLY

OWNER/CLIENT

**PACIFIC LAND GROUP**  
 Land Use, Development & Environmental Strategists

NO.	REVISION	MO/Y
1	ISSUED FOR DEVELOPMENT PERMIT	01/23/17

PROJECT NAME  
**NEW DEVELOPMENT  
 SERVICE STATION  
 & RESTAURANT**

PROJECT ADDRESS:  
 61625 TRANS CANADA HIGHWAY  
 HOPE, BC VOX 1L0

Vancouver + Victoria  
 301 - 1444 Alberni Street, Vancouver V6G 2Z4  
 T: 604 685 3529  
 E: office@wensleyarch.com  
 W: www.wensleyarch.com

**WA**  
 WENSLEY ARCHITECTURE LTD

CONSULTANTS:  
 ENVIRONMENTAL: ARDEN CONSULTING ENGINEERS LTD.  
 MECHANICAL: GEOPACIFIC CONSULTANTS LTD.  
 CIVIL: H11 ENGINEERS LTD.  
 SURVEYOR: SOUTH FRASER LAND SURVEYING LTD.

DRAWING TITLE  
**SURVEY  
 PLAN**

PROJECT NO: 1653	DRAWN BY: RIG
SCALE: N.T.S.	REVIEW BY: BW
DATE: JANUARY 2017	DRAWING NO: A100

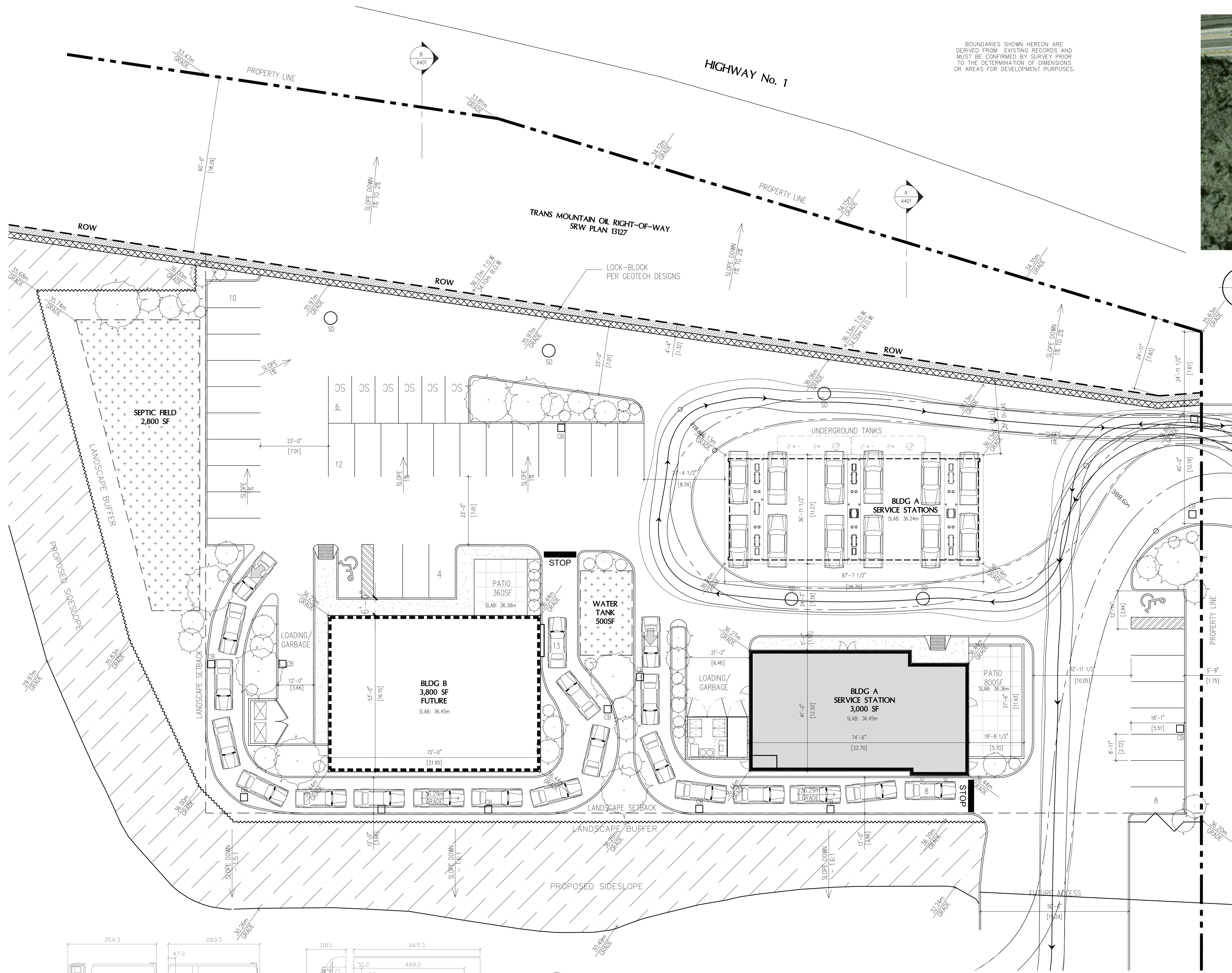

BOUNDARIES SHOWN HEREON ARE DERIVED FROM EXISTING RECORDS AND MUST BE CONFIRMED BY SURVEY PRIOR TO THE DETERMINATION OF DIMENSIONS OR AREAS FOR DEVELOPMENT PURPOSES.



## 2 AERIAL SITE PLAN

N.T.S.

**SITE STATS**  
COMMERCIAL C-2 ZONE

**BUILDING STATS**

BLDG A (Phase 1)	SERVICE STATION	3,000 S.F.
BLDG B (Phase 2)	RESTAURANT & RETAIL	3,800 S.F.
<b>TOTAL GFA</b>		<b>6,800 S.F.</b>

**PARKING STATS**

BLDG A (Phase 1)	SERVICE STATION	4 STALLS
	RESTAURANT	15 STALLS
<b>TOTAL</b>		<b>19 STALLS</b>
BLDG B (Phase 2)	RESTAURANT	MAX 17 STALLS
<b>TOTAL REQUIRED</b>		<b>36 STALLS</b>
<b>TOTAL PROVIDED</b>		<b>36 STALLS</b>
<b>RATIO</b>		<b>5.2 / 1,000</b>

**SERVICE STATION (Phase 1) = 4 STALLS**  
1 per 2 Employees, plus  
2 per Service Bay

2 Employees = 1 STALL  
3 Service Bays = 3 STALLS

**RESTAURANT (Phase 1) = 15 STALLS**  
1 per 4 indoor seats with a minimum of 3 for employees, plus 1 additional space for every 12 seasonal outdoor seats

38 Indoor Seats = 10 STALLS  
Employees = 3 STALLS  
24 Outdoor Seats = 2 STALLS

**RETAIL (Optional Phase 2) = 17**  
1 per 20 m<sup>2</sup> floor area, excluding any storage area

353m<sup>2</sup> / 20 = 17 STALLS

**RESTAURANT (Optional Phase 2) = 17**  
1 per 4 indoor seats with a minimum of 3 for employees, plus 1 additional space for every 12 seasonal outdoor seats

40 MAX Indoor Seats = 10 STALLS  
Employees = 6 STALLS  
12 Outdoor Seats = 1 STALL

## 1 PROPOSED SITE PLAN

1/16"

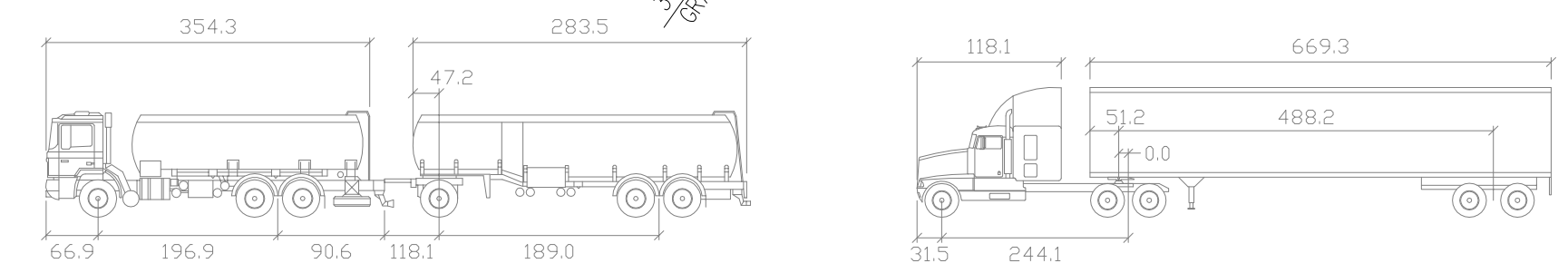

<b>LWA</b>		<b>WB-20</b>	
Tractor Width	98.4	Tractor Width	102.4
Trailer Width	98.4	Trailer Width	102.4
First Unit Track	86.6	Tractor Track	102.4
Trailer Track	86.6		
Lock to Lock Time	+ 6.0	Lock to Lock Time	+ 6.0
Steering Angle	+ 41.8	Steering Angle	+ 28.2
Articulating Angle	+ 90.0	Articulating Angle	+ 70.0

Copyright reserved. All parts of this drawing are the exclusive property of Wensley Architecture Ltd. and shall not be used without the Architect's permission. All dimensions shall be verified by the Contractor before commencing work.

SEAL

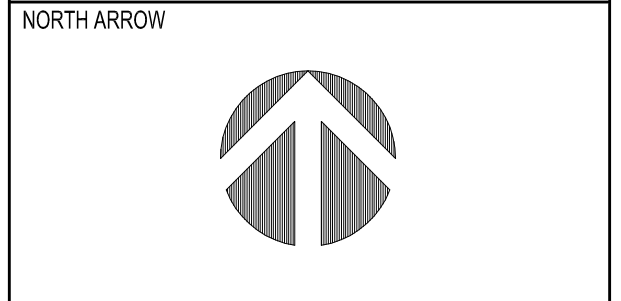

OWNER/CLIENT

**PACIFIC LAND GROUP**  
Land Use, Development & Environmental Strategists

1	ISSUED FOR DEVELOPMENT PERMIT	01/23/17
NO.	REVISION	MO/Y

### PROJECT NAME

## NEW DEVELOPMENT SERVICE STATION & RESTAURANT

PROJECT ADDRESS:  
61625 TRANS CANADA HIGHWAY  
HOPE, BC VOX 1L0

Vancouver + Victoria  
301 - 1444 Alberni Street, Vancouver V6G 2Z4  
T: 604 685 9529  
E: office@wensleyarch.com  
W: www.wensleyarch.com

**WA**  
WENSLEY ARCHITECTURE LTD

CONSULTANTS:

ENVIRONMENTAL: ARDEN CONSULTING ENGINEERS LTD.  
MECHANICAL: GEOPACIFIC CONSULTANTS LTD.  
CIVIL: H.V. ENGINEERING LTD.  
SURVEYOR: SOUTH FRASER LAND SURVEYING LTD.

## PROPOSED SITE PLAN

PROJECT NO:	1653	DRAWN BY:	RG
SCALE:	1/16"=1'-0"	REVIEW BY:	BW
DATE:	JANUARY 2017	DRAWING NO:	A101

SEAL

NORTH ARROW

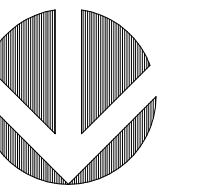

OWNER/CLIENT



NO.	REVISION	DATE
1	ISSUED FOR DEVELOPMENT PERMIT	01/23/17

PROJECT NAME  
**NEW DEVELOPMENT  
SERVICE STATION  
& RESTAURANT**

PROJECT ADDRESS:  
61625 TRANS CANADA HIGHWAY  
HOPE, BC V0X 1L0

Vancouver + Victoria  
301 - 1444 Alberni Street, Vancouver V6G 2Z4  
T: 604 685 3529  
E: office@wensleyarch.com  
W: www.wensleyarch.com

**WA**  
WENSLEY ARCHITECTURE LTD

CONSULTANTS:  
ENVIRONMENTAL: ARDEN CONSULTING ENGINEERS LTD.  
MECHANICAL: GEOPACIFIC CONSULTANTS LTD.  
CIVIL: H.V. ENGINEERING LTD.  
SURVEYOR: SOUTH FRASERLAND SURVEYING LTD.

DRAWING TITLE:  
**PROPOSED  
PLANS**

PROJECT NO: 1653	DRAWN BY: RG
SCALE: 1/8"=1'-0"	REVIEW BY: BW
DATE: JANUARY 2017	DRAWING NO: A201

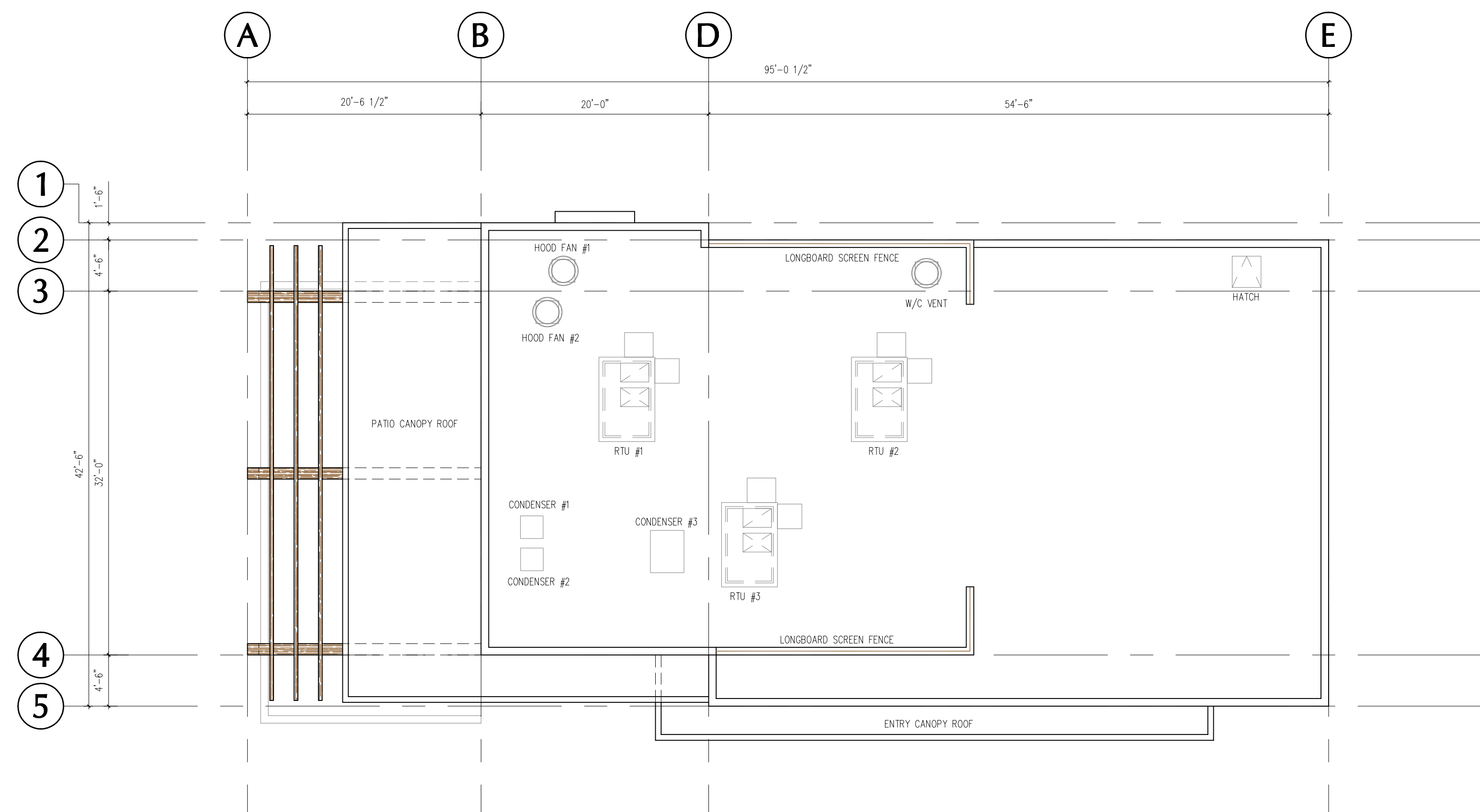
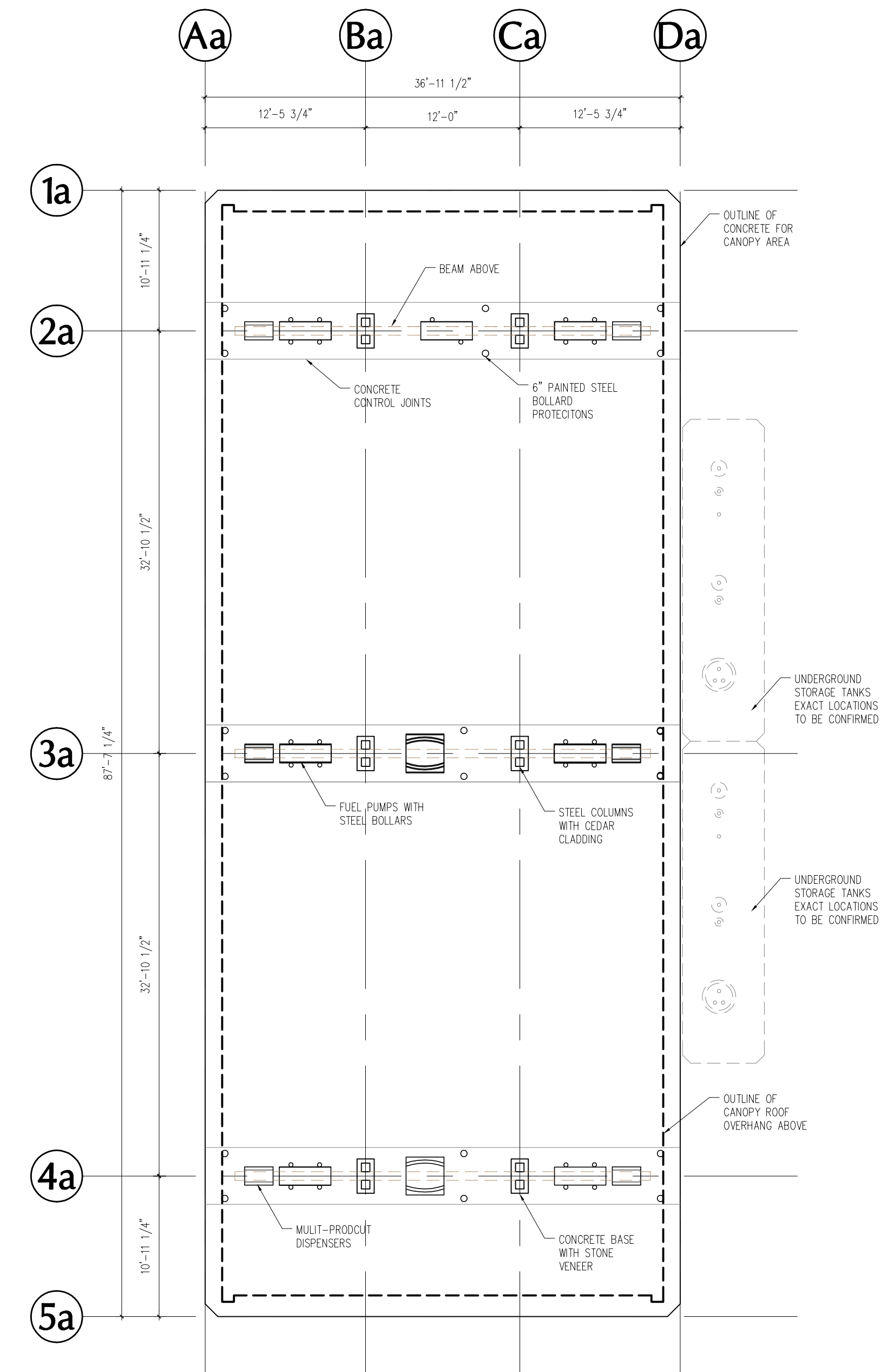
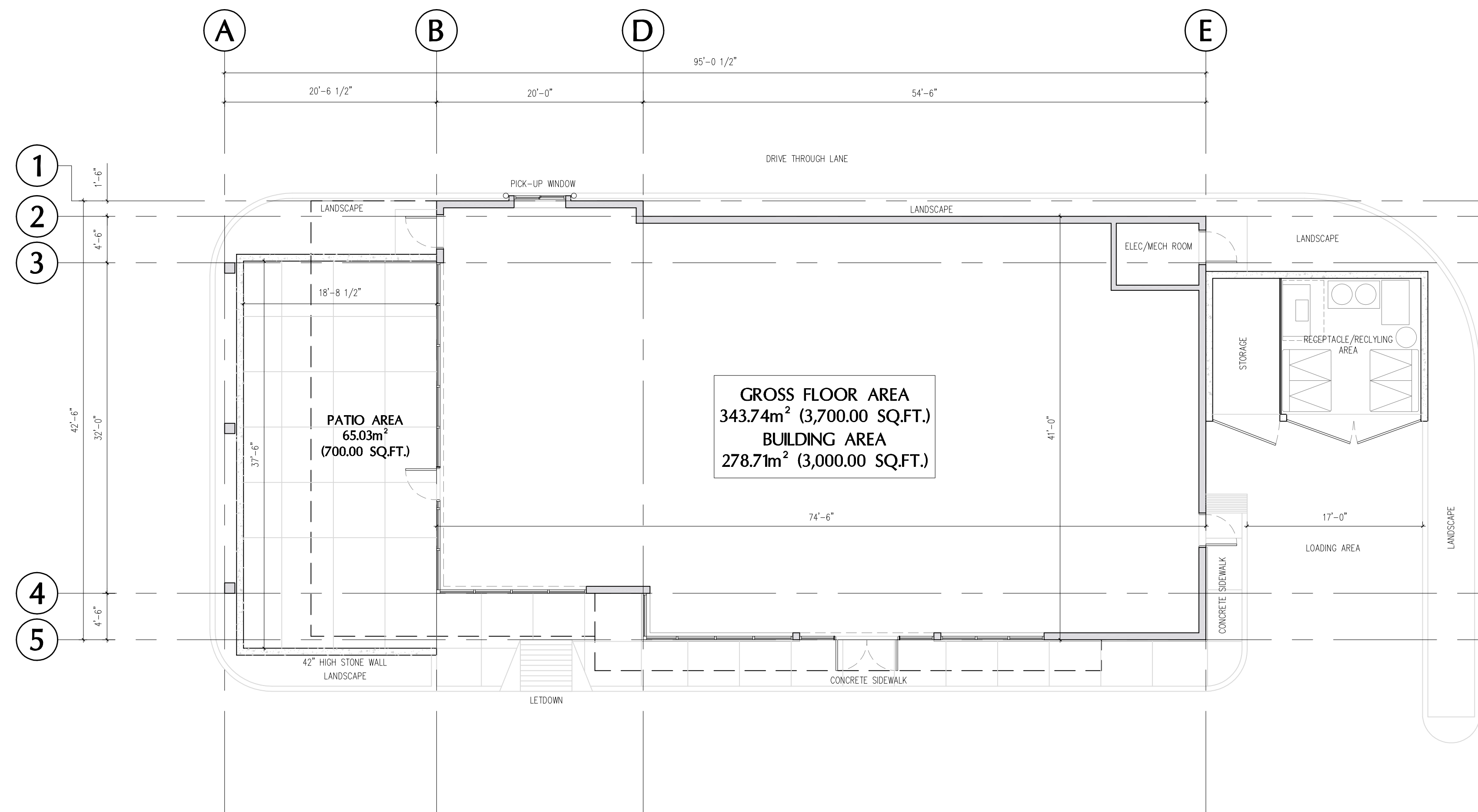



1 CONCEPT IMAGE #1  
- N.T.S.



2 CONCEPT IMAGE #2  
- N.T.S.



3 CONCEPT IMAGE #3  
- N.T.S.



4 CONCEPT IMAGE #4  
- N.T.S.

Copyright reserved. All parts of this drawing are the exclusive property of Wensley Architecture Ltd. and shall not be used without the Architect's permission. All dimensions shall be verified by the Contractor before commencing work.

SEAL

NORTH ARROW

OWNER/CLIENT

**PACIFIC LAND GROUP**  
Land Use, Development & Environmental Strategists

NO.	REVISION	MDY
1	ISSUED FOR DEVELOPMENT PERMIT	01/23/17

PROJECT NAME  
**NEW DEVELOPMENT  
SERVICE STATION  
& RESTAURANT**

PROJECT ADDRESS:  
61625 TRANS CANADA HIGHWAY  
HOPE, BC VOX 1L0

Vancouver + Victoria  
301 - 1444 Alberni Street, Vancouver V6G 2Z4  
T: 604 685 3529  
E: office@wensleyarch.com  
W: www.wensleyarch.com

**WA**  
WENSLEY ARCHITECTURE LTD

CONSULTANTS:  
ENVIRONMENTAL: ARDEN CONSULTING ENGINEERS LTD.  
MECHANICAL: GEOPACIFIC CONSULTANTS LTD.  
GEOTECHNICAL: H11 ENGINEERS/LTD.  
CIVIL: SOUTH FRASER LAND SURVEYING LTD.

DRAWING TITLE  
**PROPOSED  
RENDERINGS**

PROJECT NO:	1653	DRAWN BY:	RG
SCALE:	N.T.S.	REVIEW BY:	BW
DATE:	JANUARY 2017	DRAWING NO:	A301

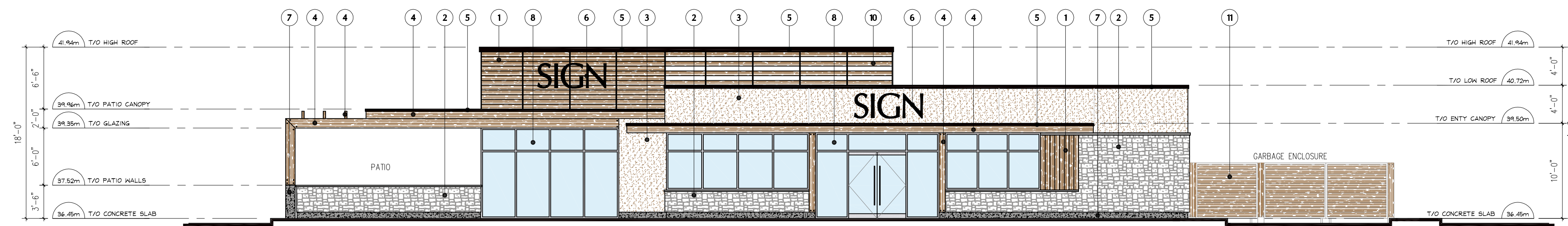

1 FRONT/NORTH ELEVATION  
1/8"

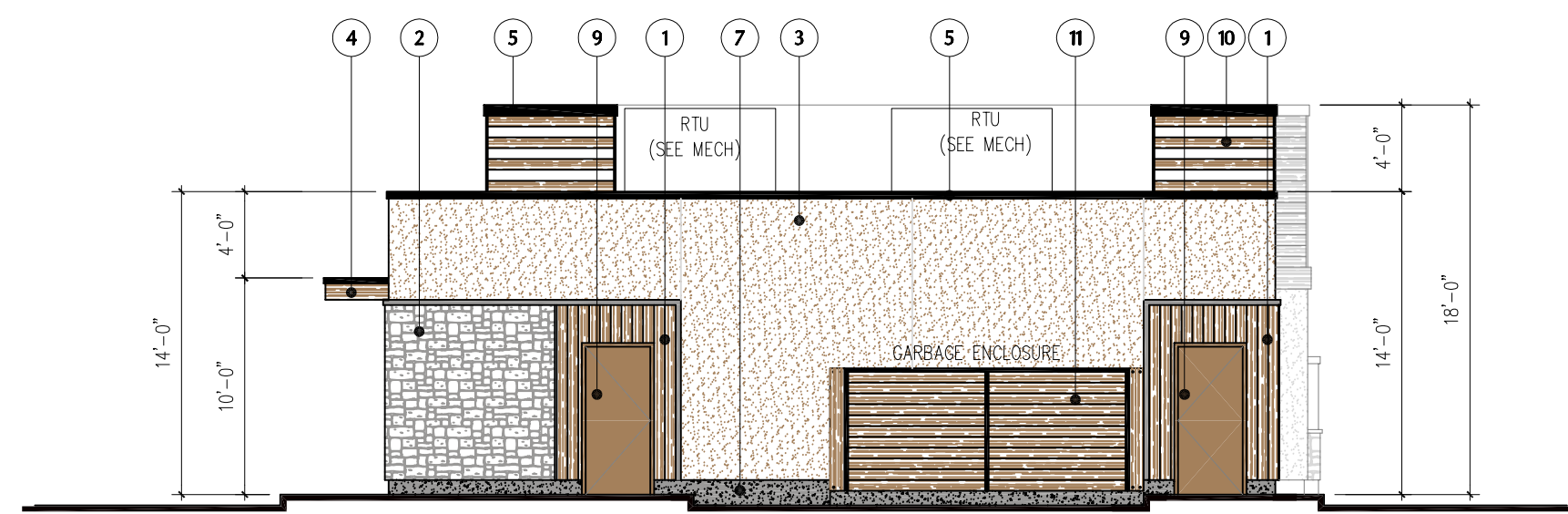

2 SIDE/WEST ELEVATION  
1/8"

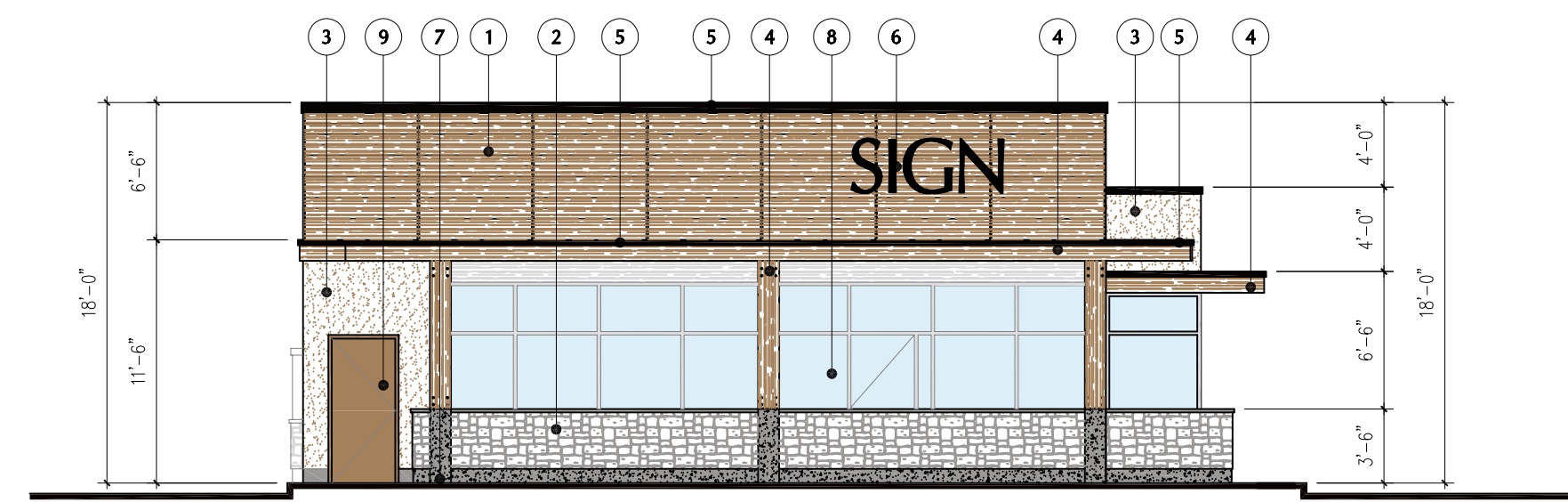

3 SIDE/EAST ELEVATION  
1/8"

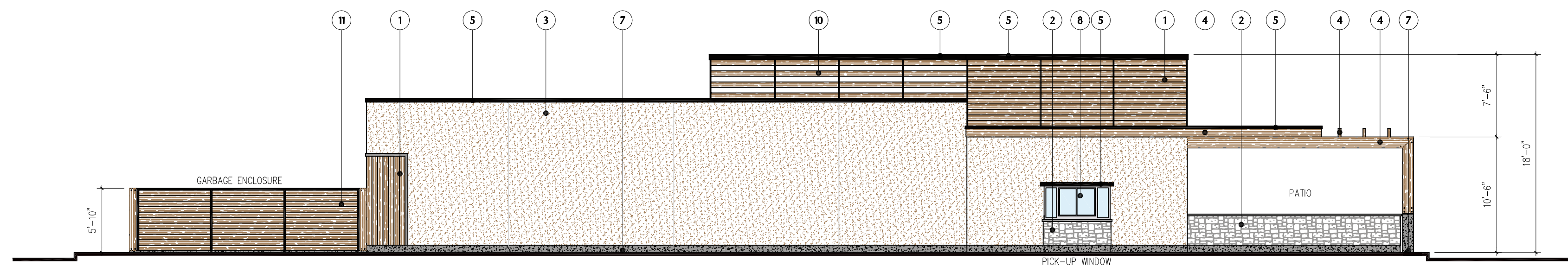

4 REAR/SOUTH ELEVATION  
1/8"

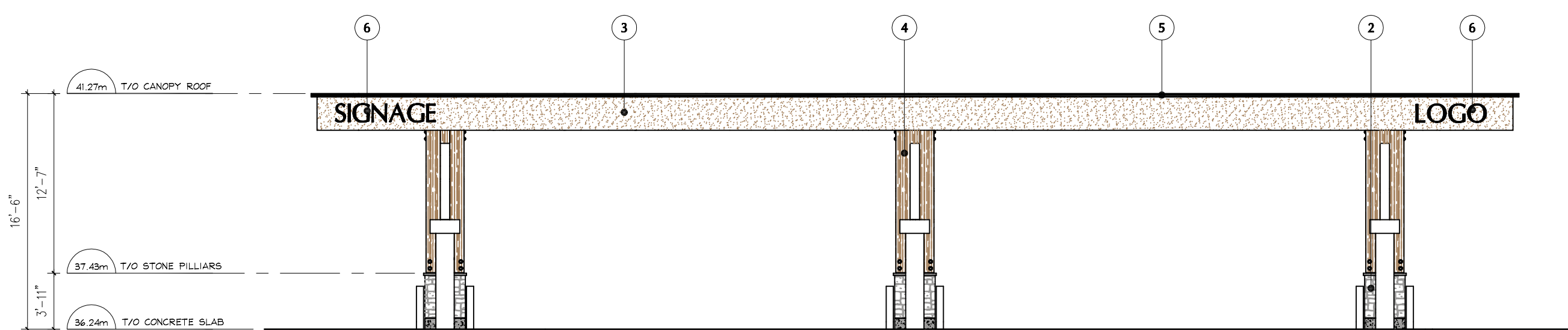

5 CANOPY FRONT ELEVATION  
1/8"

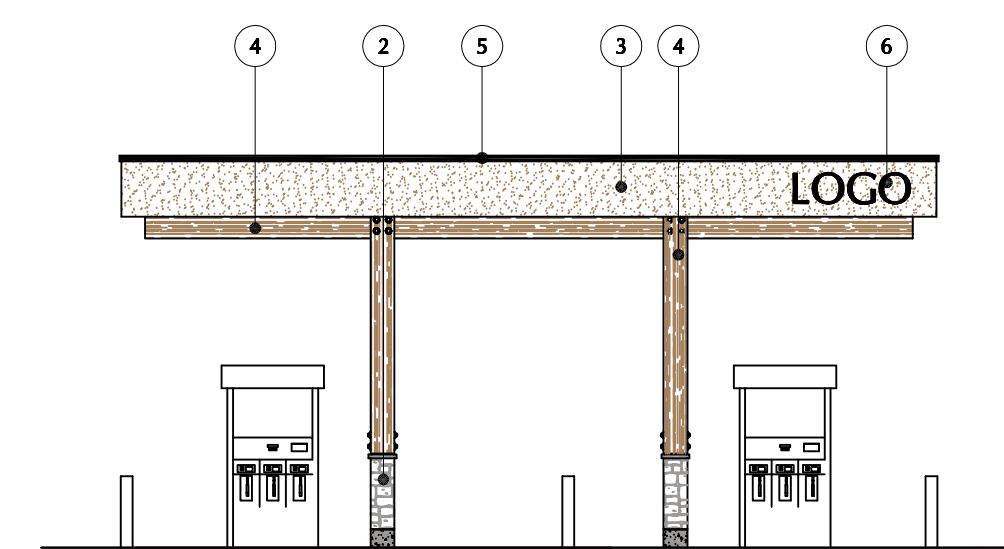

6 CANOPY SIDE ELEVATION  
1/8"

- MATERIAL LEGEND**
- 1 HORIZONTAL TAG SIDING & SOFFIT  
LONGBOARD PRODUCT  
WOOD GRAIN: LIGHT CHERRY
  - 2 NATURAL STONE VENEER  
DRESSED FIELD STONE  
ECHO RIDGE
  - 3 EIFS SYSTEM W/ RAINSCREEN  
BENJAMIN MOORE  
CC-380 (LIGHT BROWN)
  - 4 CEDAR FASCOA & BEAMS  
BEHR STAIN  
SEM-TRANSPARENT  
CEDAR NATURAL-TONE  
DP-533
  - 5 PRE-FINISHED METAL FLASHING  
VICWEST  
BLACK
  - 6 TENANT SIGNAGE (BY TENANT)  
G.C. TO PROVIDE BACKING  
G.C. TO PROVIDE POWER
  - 7 ARCHITECTURAL CONCRETE  
NATURAL GREY  
RUB & SACK FINISH  
CLEAR SEALER
  - 8 ALUMINUM STOREFRONTS  
CLEAR ANODIZED  
CLEAR GLAZING
  - 9 PAINTED METAL DOORS & FRAMES  
BENJAMIN MOORE  
CC-380 (LIGHT BROWN)
  - 10 HORIZONTAL SIDING SCREENS  
LONGBOARD PRODUCT  
PRIVACY SCREEN  
WOOD GRAIN: LIGHT CHERRY
  - 11 CEDAR BOARDS - ENCLOSURE  
BEHR STAIN  
SEM-TRANSPARENT  
CEDAR NATURAL-TONE  
DP-533

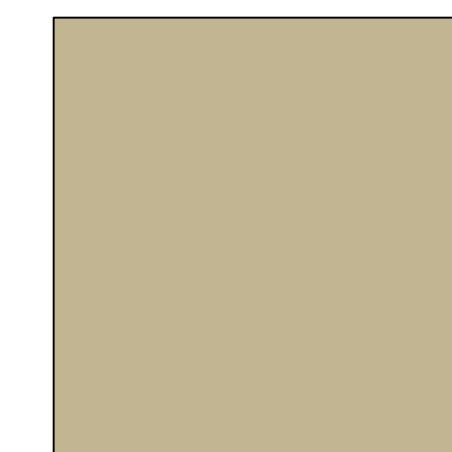

EIFS COLOUR



STONE TEXTURE & COLOR



LONGBOARD COLOUR



CEDAR STAIN COLOUR

- NOTES:**
1. SIGNS SHOWN AS SCHEMATIC ONLY.
  2. ALL SIGNS ARE SUBJECT TO MUNICIPAL REVIEW AND APPROVAL.
  3. FINAL SIGNAGE AND COLOUR SCHEMES TO BE APPROVED.

OWNER/CLIENT  
**PACIFIC LAND GROUP**  
Land Use, Development & Environmental Strategists

1	ISSUED FOR DEVELOPMENT PERMIT	01/23/17
NO.	REVISION	MO/Y

PROJECT NAME  
**NEW DEVELOPMENT  
SERVICE STATION  
& RESTAURANT**

PROJECT ADDRESS:  
61625 TRANS CANADA HIGHWAY  
HOPE, BC VOX 1L0

Vancouver + Victoria  
301 - 1444 Alberni Street, Vancouver V6G 2Z4  
T: 604 685 3529  
E: office@wensleyarch.com  
W: www.wensleyarch.com  
**WA**  
WENSLEY ARCHITECTURE LTD

CONSULTANTS:  
ENVIRONMENTAL:  
MECHANICAL: ARDEN CONSULTING ENGINEERS LTD.  
GEOTECHNICAL: GEOPACIFIC CONSULTANTS LTD.  
CIVIL: H.Y. ENGINEERING LTD.  
SURVEYOR: SOUTH FRASER LAND SURVEYING LTD.

DRAWING TITLE  
**PROPOSED  
ELEVATIONS**

PROJECT NO:	1653	DRAWN BY:	RG
SCALE:	AS NOTED	REVIEW BY:	BW
DATE:	JANUARY 2017	DRAWING NO:	A302

Copyright reserved. All parts of this drawing are the exclusive property of Wensley Architecture Ltd. and shall not be used without the Architect's permission. All dimensions shall be verified by the Contractor before commencing work.

SEAL

NORTH ARROW

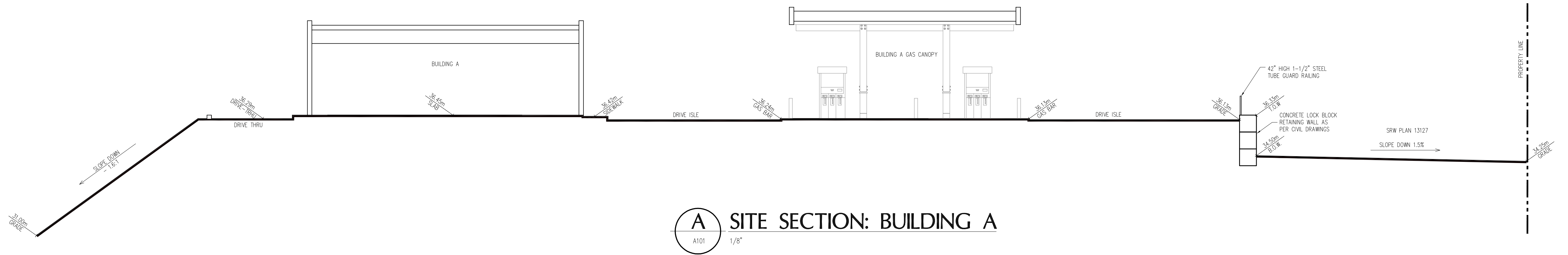

**A** SITE SECTION: BUILDING A  
A101 1/8"

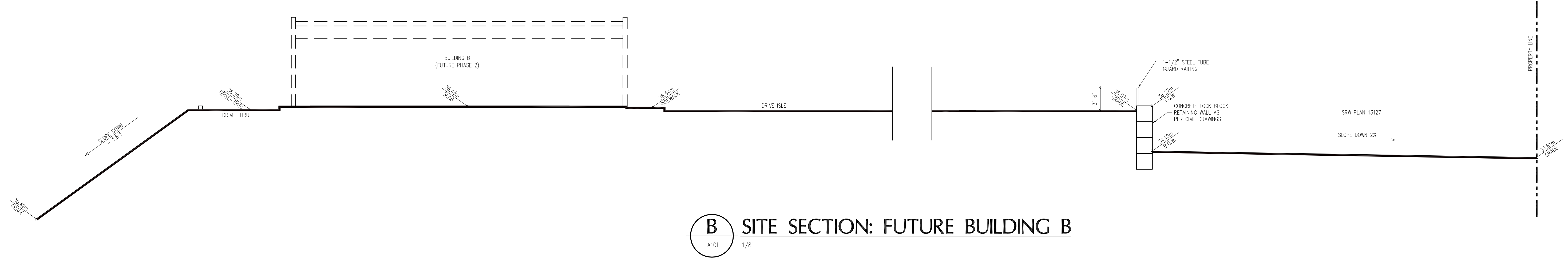

**B** SITE SECTION: FUTURE BUILDING B  
A101 1/8"

OWNER/CLIENT  
**PACIFIC LAND GROUP**  
Land Use, Development & Environmental Strategists

NO.	REVISION	MDY
1	ISSUED FOR DEVELOPMENT PERMIT	01/23/17

PROJECT NAME  
**NEW DEVELOPMENT  
SERVICE STATION  
& RESTAURANT**

PROJECT ADDRESS:  
**61625 TRANS CANADA HIGHWAY  
HOPE, BC VOX 1L0**

Vancouver + Victoria  
301 - 1444 Alberni Street, Vancouver V6G 2Z4  
T: 604 685 3529  
E: office@wensleyarch.com  
W: www.wensleyarch.com  
**WA WENSLEY ARCHITECTURE LTD**

CONSULTANTS:  
ENVIRONMENTAL: ARDEN CONSULTING ENGINEERS LTD.  
MECHANICAL: GEOPACIFIC CONSULTANTS LTD.  
CIVIL: H.Y. ENGINEERING LTD.  
SURVEYOR: SOUTH FRASER LAND SURVEYING LTD.

DRAWING TITLE  
**SITE  
SECTIONS**

PROJECT NO: 1653	DRAWN BY: RG
SCALE: AS NOTED	REVIEW BY: BW
DATE: JANUARY 2017	DRAWING NO: <b>A401</b>